

FRONT ELEVATION

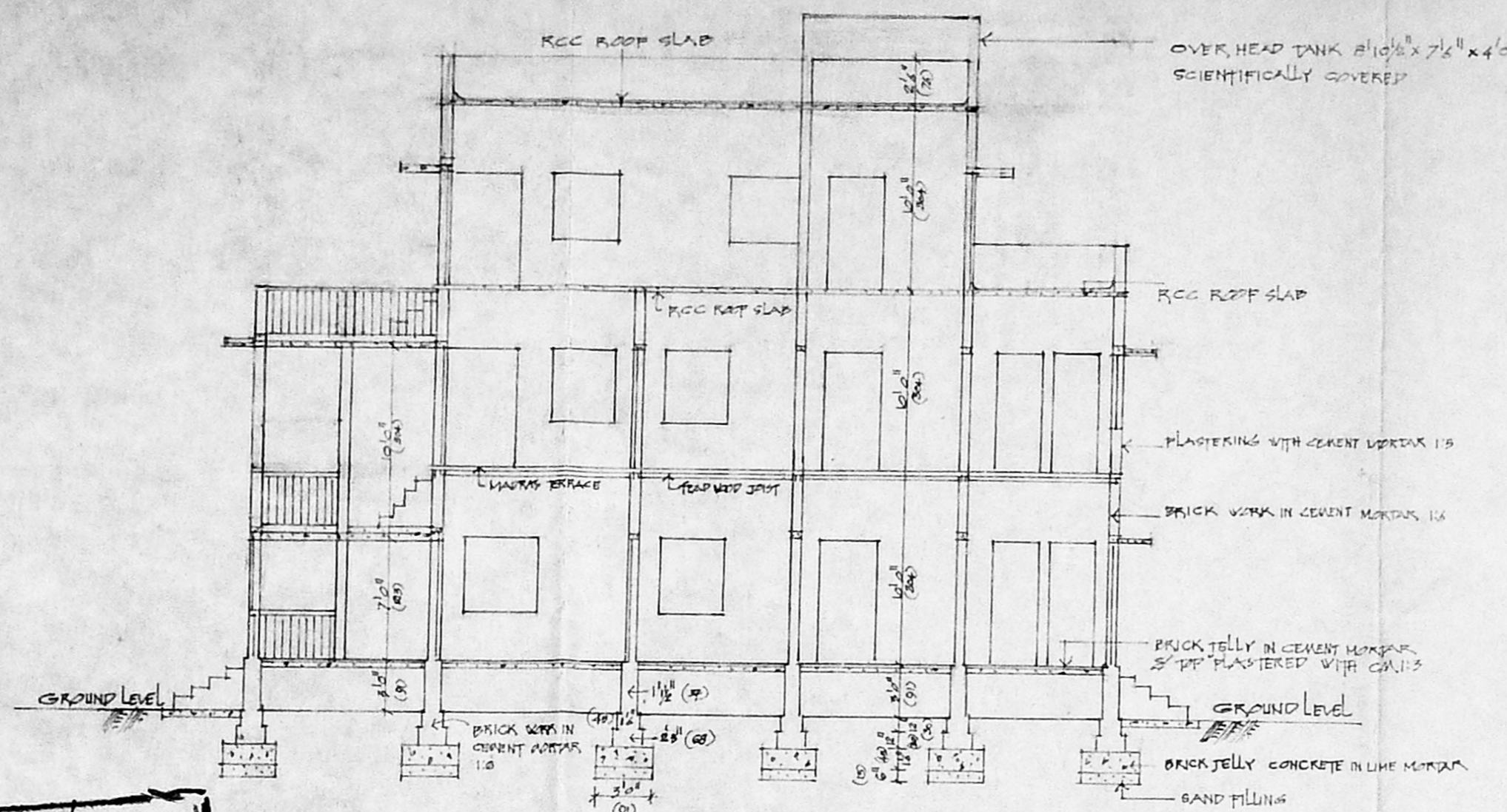

SECTION ON AB

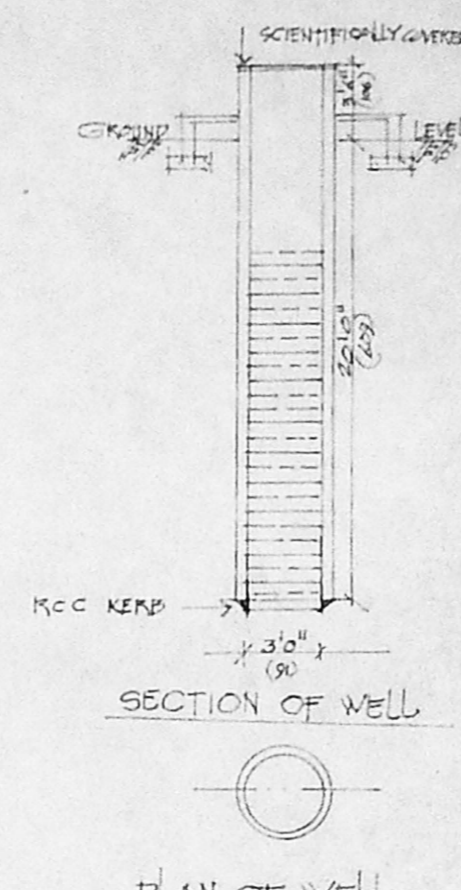

SECTION OF WELL  
PLAN OF WELL

SCHEDULE OF JOINERY

D	DOOR	3'0"	7'0"	(91 x 213)
D1	DOOR	2'9"	6'6"	(83 x 198)
D2	DOOR	2'6"	6'6"	(76 x 198)
W	WINDOW	4'0"	5'6"	(121 x 167)
W1	WINDOW	5'6"	5'6"	(167 x 167)
V	VENTILATOR	5'0"	2'6"	(152 x 74)
J	RCC JOLLY	5'0"	5'6"	(152 x 167)
C	CUP BOARD	3'6"	7'0"	(106 x 213)

REFERENCE

□	EXISTING BUILDING		
▣	PROPOSED CONSTRUCTION		
■	ROAD		
▤	PLOT BOUNDARY		

AREA DETAILS

PLOT AREA	SFT	Sq.M
EXISTING BUILDING	4050	376.24
GROUND FLOOR	1319	122.53
FIRST FLOOR	1319	122.53
PROPOSED CONSTRUCTION		
SECOND FLOOR	882	79.15
STAIRS CASE	102	10.03

NOTE: PREVIOUS PLAN SANCTIONED BY CORPORATION OF MADRAS IN NO PP V8/203/26 DATED 11.9.86

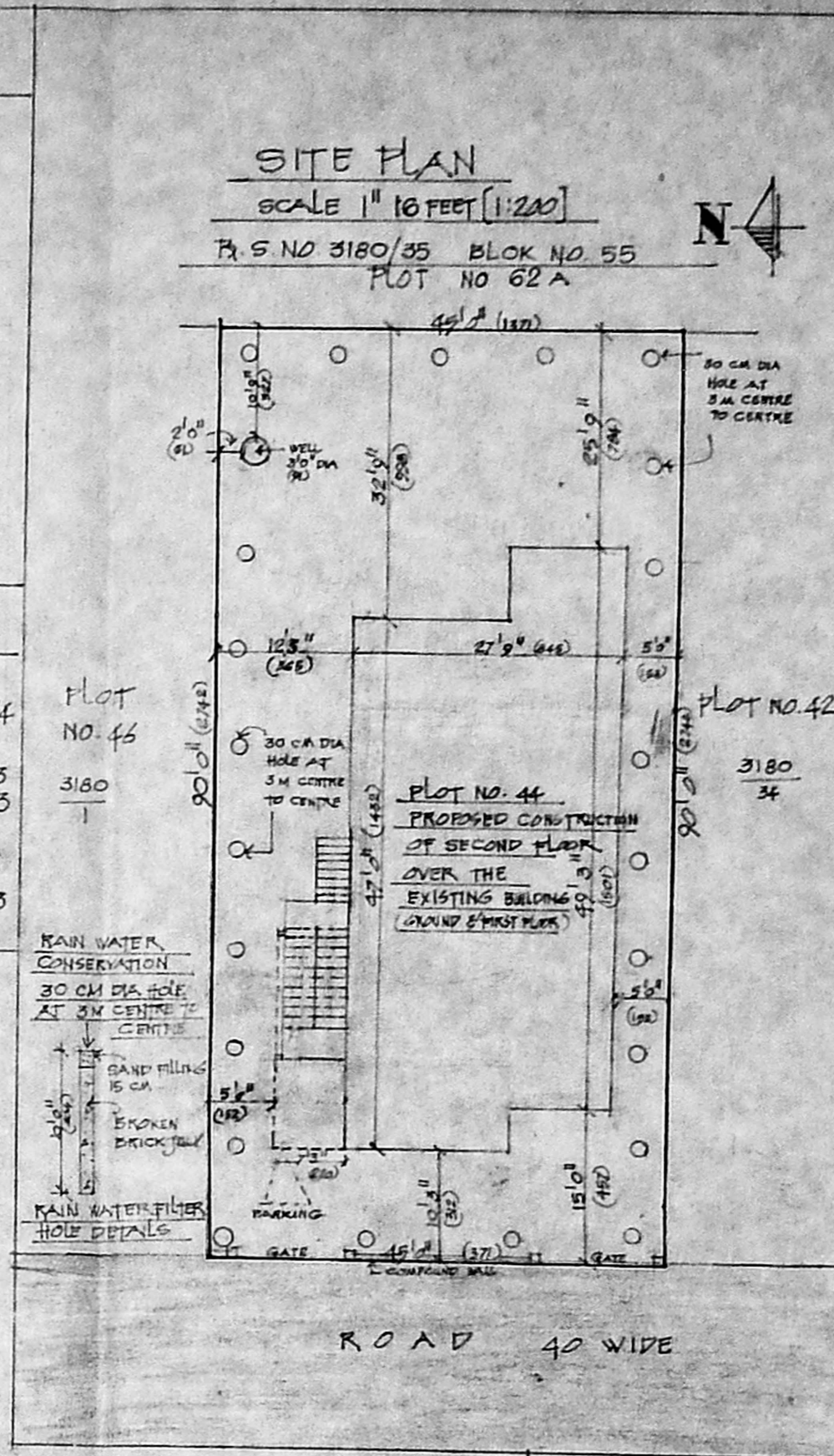

SITE PLAN  
SCALE 1" = 10 FEET [1:300]  
P.S. NO 3180/35 BLOCK NO. 55  
PLOT NO. 62A

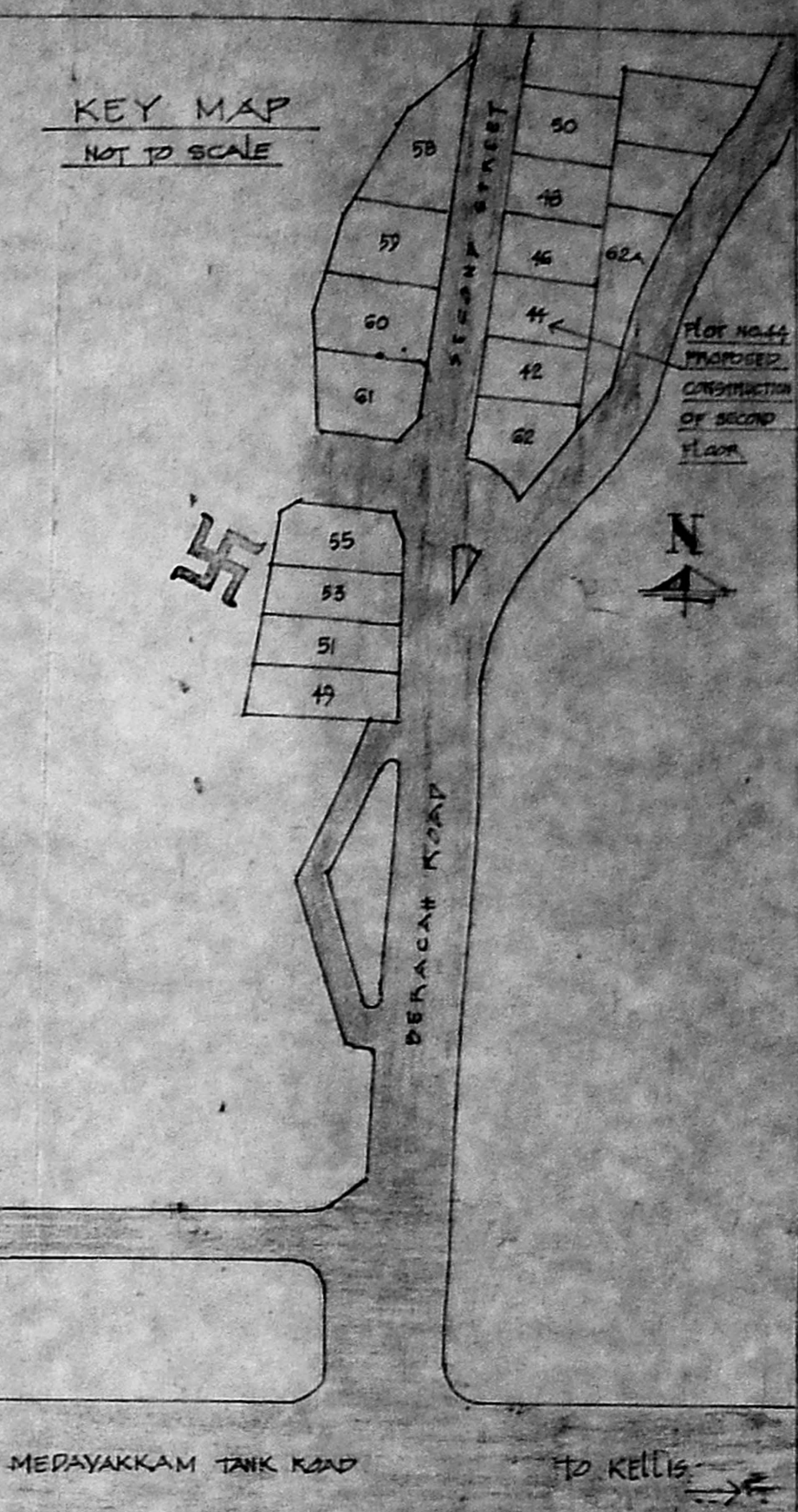

KEY MAP  
NOT TO SCALE

A/20394/282/96  
Planning Permit No.  
**APPROVED**  
SUBJECT TO THE CONDITIONS IN THIS OFFICE LETTER.  
No. A2/10619/96 Date: 7-7-96  
o/c S. S. S.  
FOR MEMBER SECRETARY  
MADRAS METROPOLITAN  
DEVELOPMENT AUTHORITY  
MADRAS - 600 008.

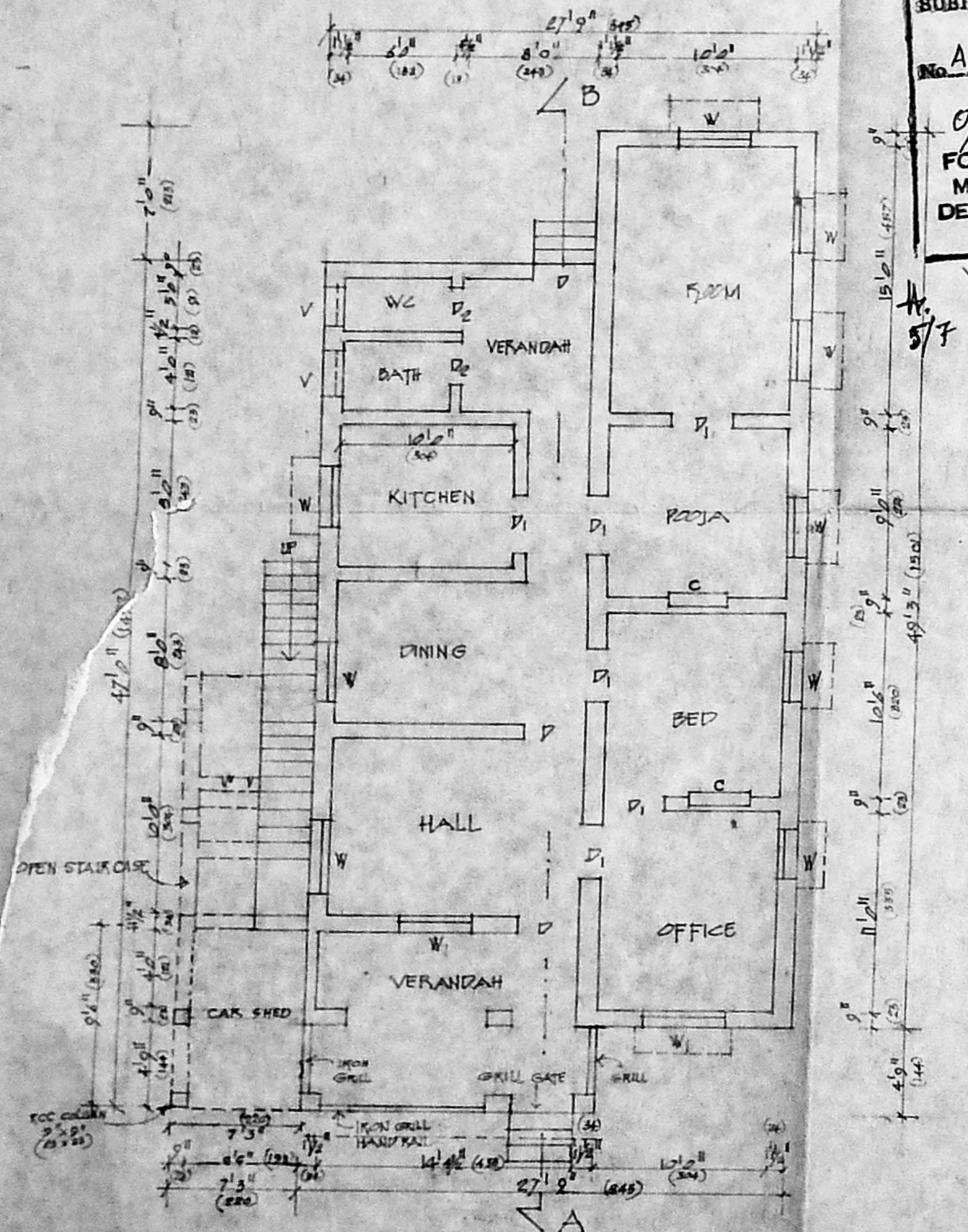

PLAN OF GROUND FLOOR EXISTING

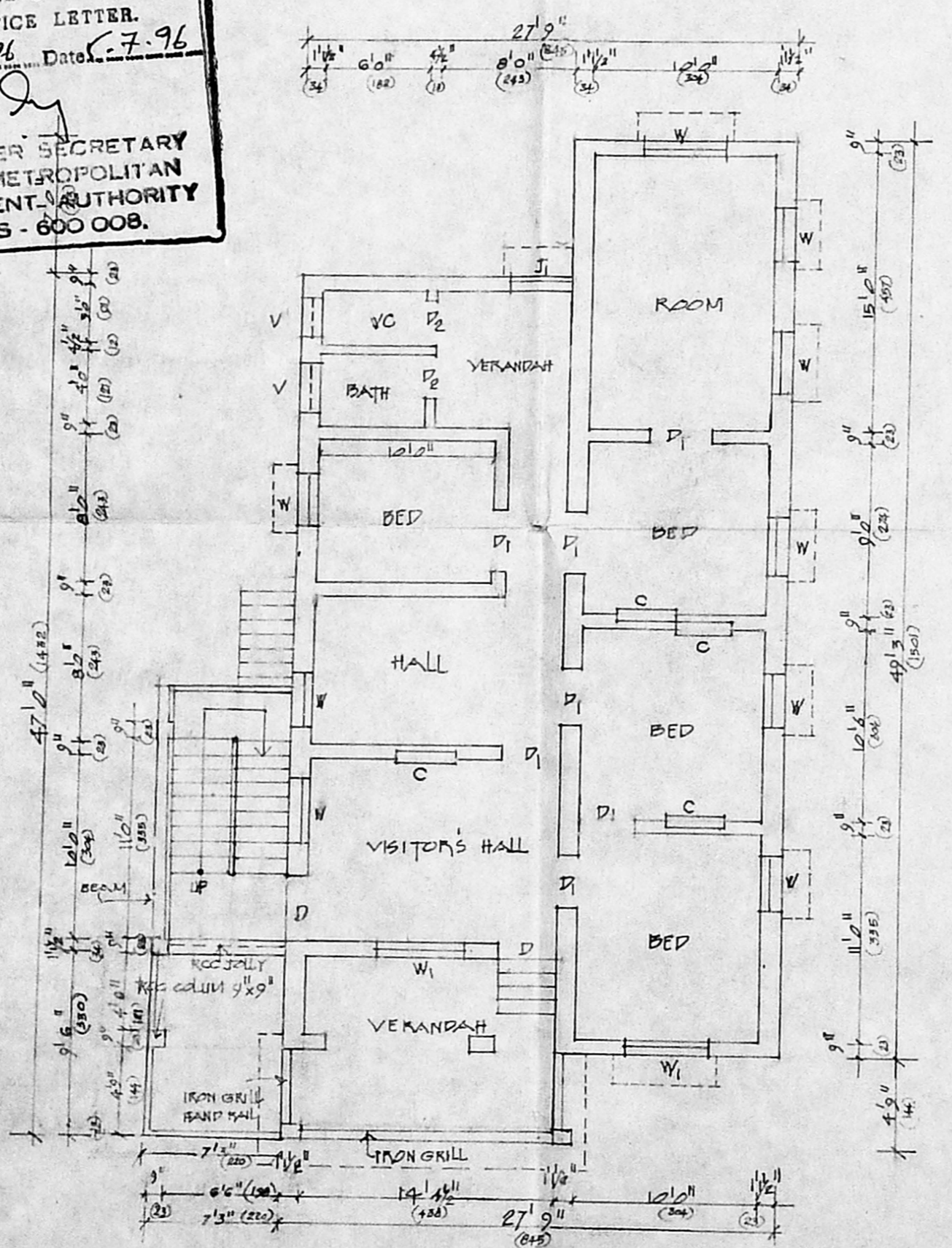

PLAN OF FIRST FLOOR EXISTING

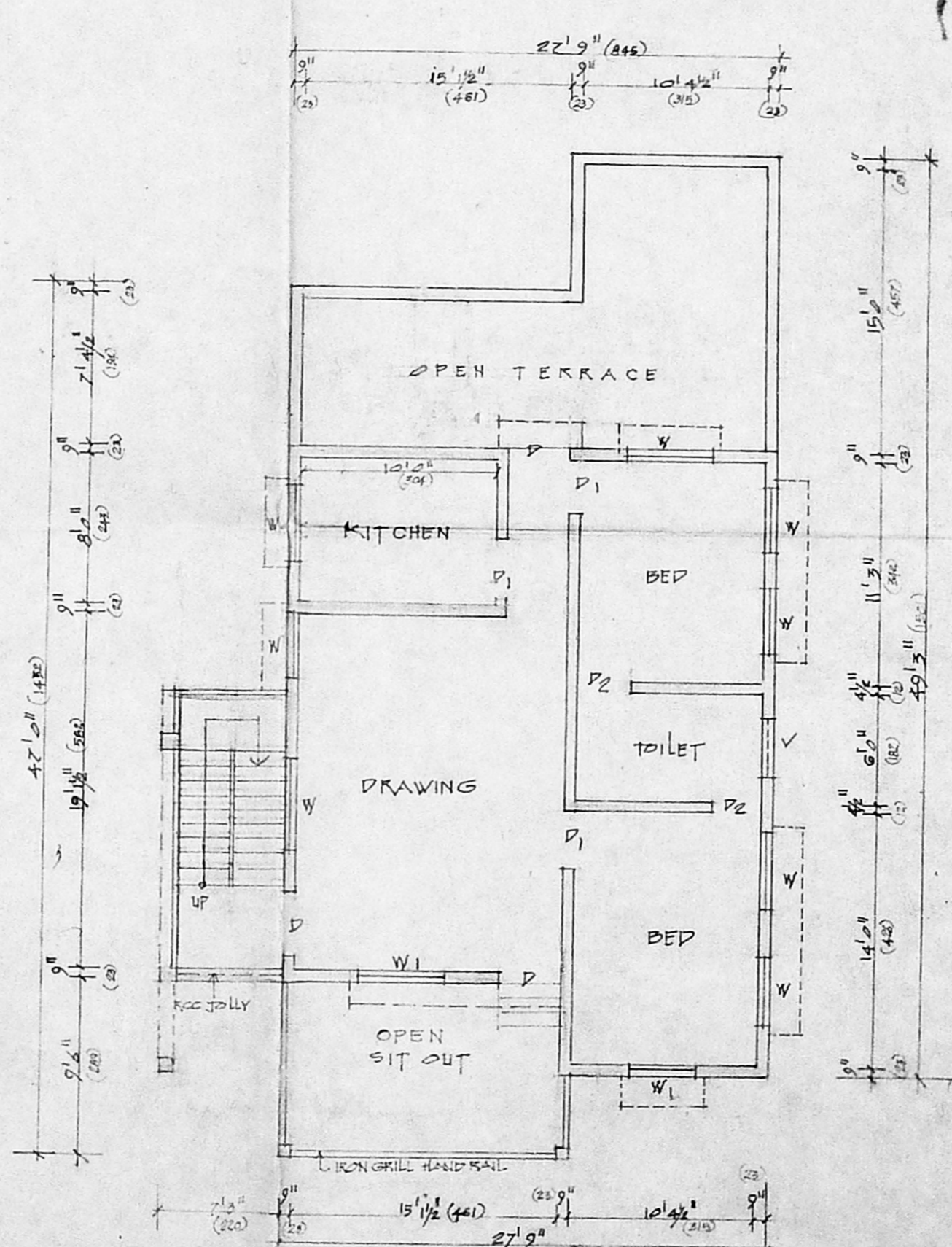

PLAN OF SECOND FLOOR PROPOSED

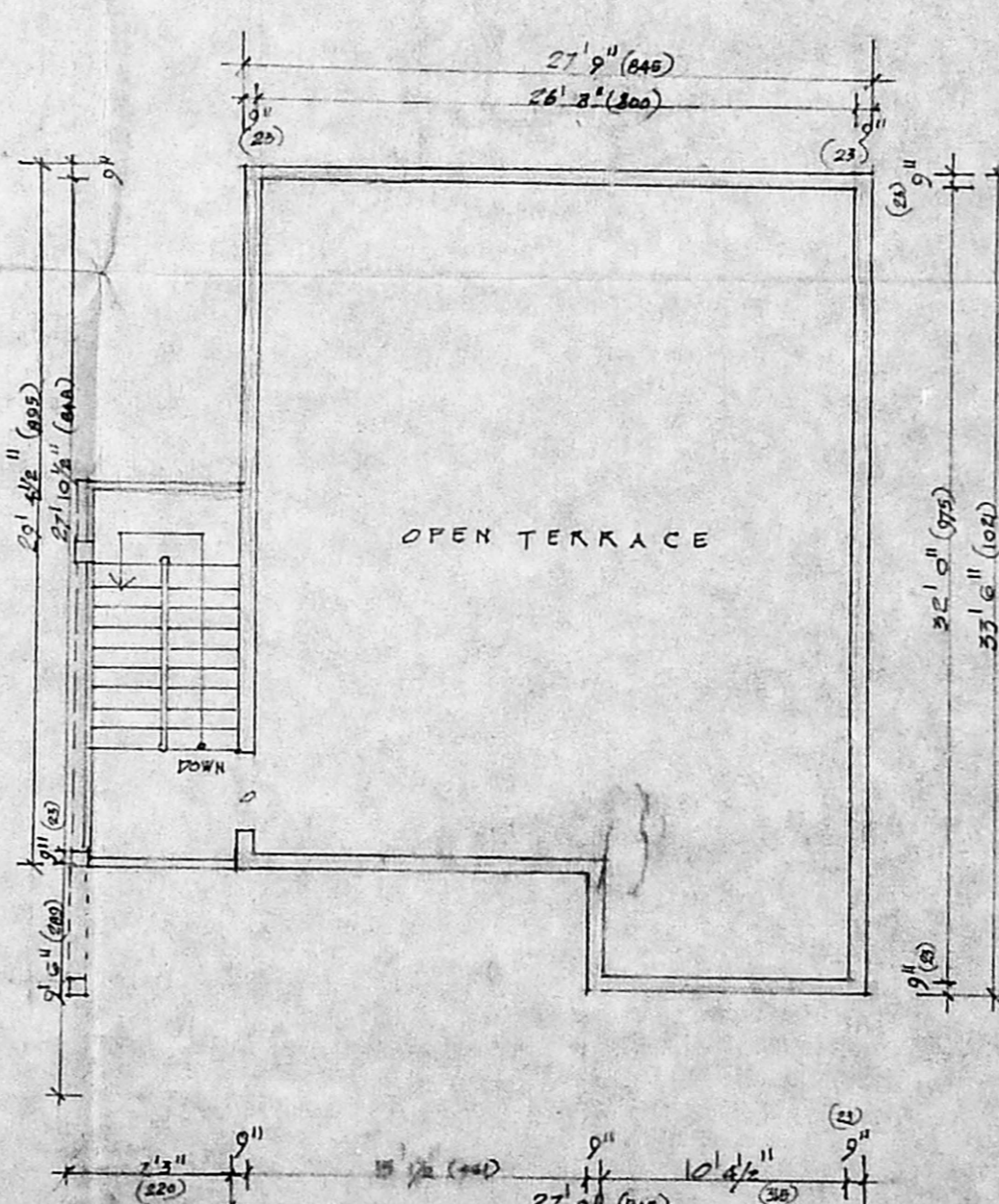

TERRACE FLOOR PLAN

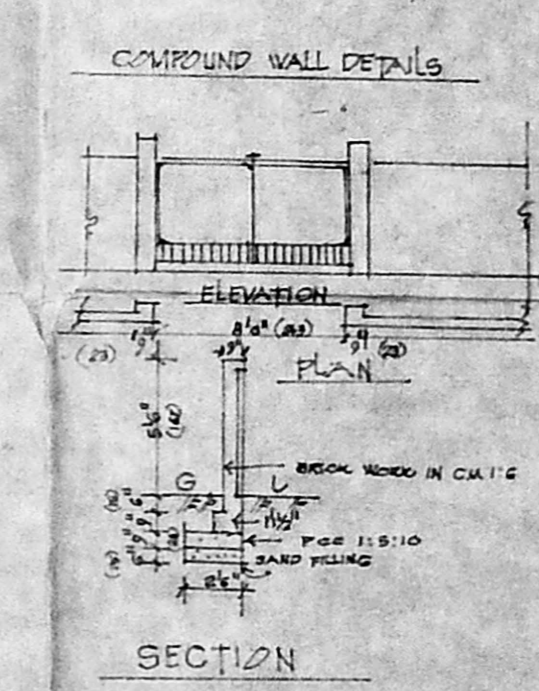

COMPOUND WALL DETAILS  
ELEVATION  
SECTION

PROPOSED CONSTRUCTION OF  
SECOND FLOOR OVER THE EXISTING  
RESIDENTIAL BUILDING IN PLOT NO. 44  
PREMISES NO. 156 SECOND STREET,  
SECRETARIAT COLONY, KILPAUK  
DIVISION NO. 260, MADRAS  
SCALE 1" = 8 FEET [1:240]

OWNER'S SIGNATURE

S. ANANTHACHARI, F.I.I.R.A., M.I.S.E.  
Registered Architect & Engineer No. C  
Class - I Lic. No. 207/1970  
CORPORATION OF M.  
113-A, SOUTH TANK SQUARE  
T. T. Nagar, Madras - 600 008